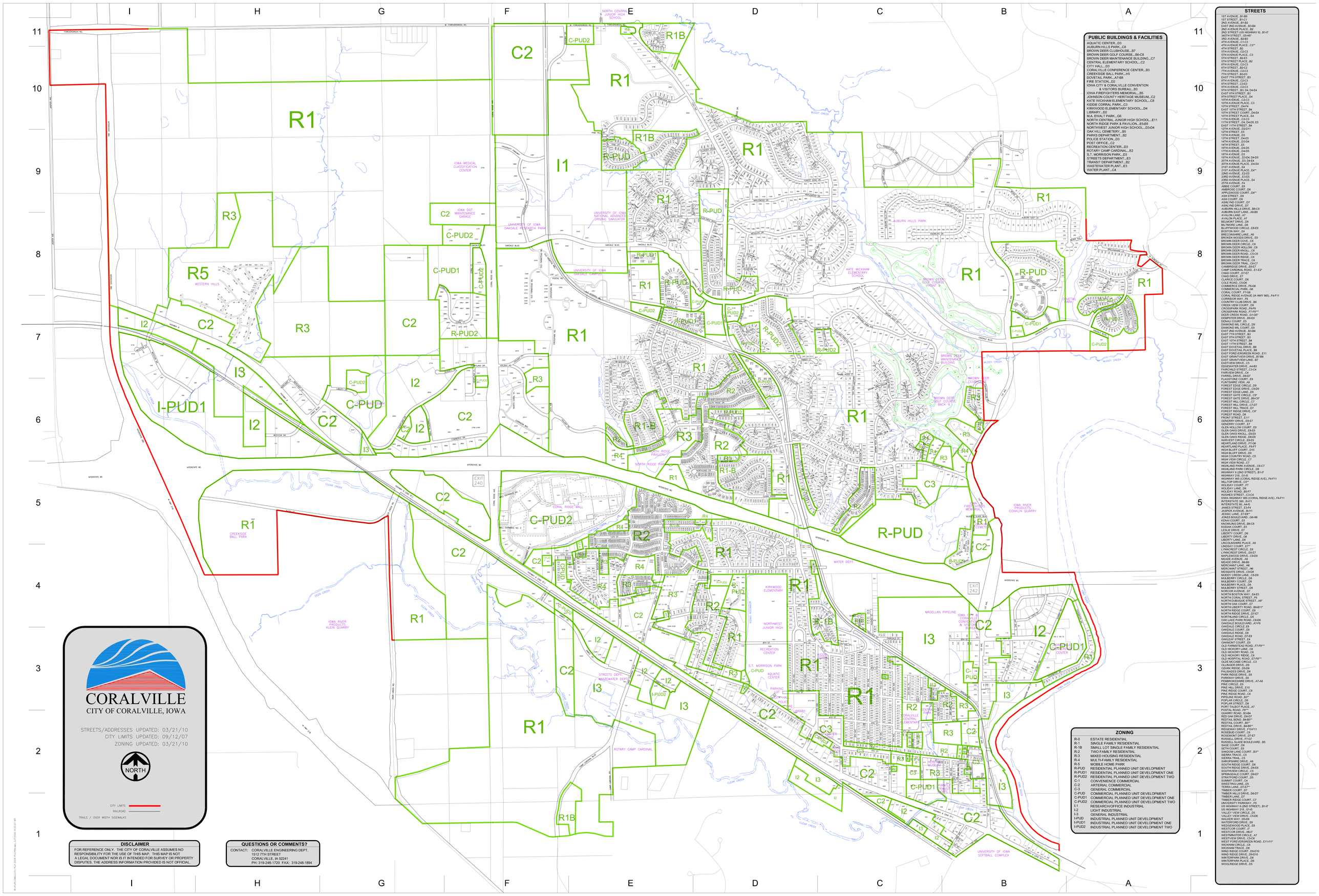
CORALVILLE
CITY OF CORALVILLE, IOWA
STREETS/ADDRESSES UPDATED: 03/21/10
CITY LIMITS UPDATED: 09/12/07
ZONING UPDATED: 03/21/10
NORTH
CITY LIMITS
RAILROAD
TRAILS / OVER WIDTH SIDEWALKS
DISCLAIMER
FOR REFERENCE ONLY. THE CITY OF CORALVILLE ASSUMES NO RESPONSIBILITY FOR THE USE OF THIS MAP. THIS MAP IS NOT A LEGAL DOCUMENT NOR IS IT INTENDED FOR SURVEY OR PROPERTY DISPUTES. THE ADDRESS INFORMATION PROVIDED IS NOT OFFICIAL.
QUESTIONS OR COMMENTS?
CONTACT: CORALVILLE ENGINEERING DEPT.
1512 7TH STREET
CORALVILLE, IA 52241
PH: 319-248-1720 FAX: 319-248-1894
PUBLIC BUILDINGS & FACILITIES
AQUATIC CENTER...D3
AUBURN HILLS PARK...C8
BROWN DEER CLUBHOUSE...B7
BROWN DEER GOLF COURSE...B6-C8
BROWN DEER MAINTENANCE BUILDING...C7
CENTRAL ELEMENTARY SCHOOL...C2
CITY HALL...D3
CORALVILLE CONFERENCE CENTER...B3
CREEKSIDE BALL PARK...H5
DOVETAIL PARK...A7-B8
FIRE STATION...D2
IOWA CITY & CORALVILLE CONVENTION & VISITORS BUREAU...B3
IOWA FIREFIGHTERS MEMORIAL...B5
JOHNSON COUNTY HERITAGE MUSEUM...C2
KATE WICKHAM ELEMENTARY SCHOOL...C8
KIDDIE CORRAL PARK...C3
KIRKWOOD ELEMENTARY SCHOOL...D4
LIBRARY...D2
M.A. EWALT PARK...G6
NORTH CENTRAL JUNIOR HIGH SCHOOL...E11
NORTH RIDGE PARK & PAVILION...E5-E6
NORTHWEST JUNIOR HIGH SCHOOL...D3-D4
OAK HILL CEMETERY...B5
PARKS DEPARTMENT...B2
POLICE STATION...D3
POST OFFICE...C2
RECREATION CENTER...D3
ROTARY CAMP CARDINAL...E2
S.T. MORRISON PARK...D3
STREETS DEPARTMENT...E3
TRANSIT DEPARTMENT...B2
WASTEWATER PLANT...E3
WATER PLANT...C4
STREETS
1ST AVENUE...B1-B9
1ST STREET...B1-C1
2ND AVENUE...B1-B2
EAST 2ND AVENUE...B3-B4
2ND AVENUE PLACE...B2
3RD AVENUE (CORALHIGHWAY 6)...B1-I7
3RD STREET...G6-H7
3RD AVENUE...B2-B3
4TH AVENUE...C1-C3
4TH AVENUE PLACE...C3**
4TH STREET...B2
5TH AVENUE...C2-C3
5TH AVENUE PLACE...C3
5TH STREET...B2-E3
5TH STREET PLACE...B2
6TH AVENUE...B2-C2
6TH STREET...B2-C2
7TH AVENUE...C2-C3
7TH STREET...B3-D3
EAST 7TH STREET...B3
8TH AVENUE...C2-C3
8TH STREET...C3-E3
9TH AVENUE...C2-C3
9TH STREET...B3, D4-D4-E4
EAST 9TH STREET...B3
10TH STREET...B3-D3
10TH AVENUE...C2-C3
10TH AVENUE PLACE...C3
10TH STREET...D4-F4
EAST 10TH STREET...B4
10TH STREET COURT...D4-E4
10TH STREET PLACE...E4
11TH AVENUE...C2-C3
11TH STREET...D4, D4-D5, E5
EAST 11TH STREET...B4
12TH AVENUE...D2-D11
12TH STREET...E3
13TH AVENUE...D3
13TH STREET...D4-E5
14TH AVENUE...D3-D4
14TH STREET...E5
16TH AVENUE...D4-D5
17TH AVENUE...D4-D5
18TH AVENUE...D5
19TH AVENUE...D3-D4, D4-D5
20TH AVENUE...D3, D4-E4
20TH AVENUE PLACE...D4-E4
21ST AVENUE...E4
21ST AVENUE PLACE...E4**
22ND AVENUE...E2-E3
23RD AVENUE...E3-E5
23RD AVENUE PLACE...E4
25TH AVENUE...E5
ABBIE COURT...E8
APPLEWOOD COURT...D6
APPLEWOOD COURT...D4**
ASH STREET...D9
ASH COURT...D9
ASHLYND COURT...D7
ASHLYND DRIVE...D7
AUBURN HILLS DRIVE...B8-C9
AUBURN EAST LANE...A8-B9
AVALON LANE...A7
BELLA VISTA...E8
BELMONT DRIVE...D6
BILTMORE LANE...D8
BLUFFWOOD CIRCLE...E8-E9
BOSTON WAY...E4
BRECONSHIRE LANE...A8
BROKEN WOODS DRIVE...E9
BROWN DEER COVE...C8
BROWN DEER CIRCLE...C8
BROWN DEER KNOLL...C6
BROWN DEER KNOLL...C6
BROWN DEER ROAD...C5-C8
BROWN DEER RIDGE...C6
BROWN DEER TRACE...C6
BROWN DEER TRAIL...C6-C7
CAMBRIDGE DRIVE...E6-E7
CAMP CARDINAL ROAD...E1-E2*
CHAD COURT...D7-E7
CHARLES...E8
CHARCO COURT...D6
COLE ROAD...C5-D6
COMMERCE DRIVE...F6-G6
COMMERCIAL PARK...G6
CORAL COURT...F7-G8
CORAL RIDGE AVENUE (IA HWY 965)...F4-F11
CORRIDOR WAY...F8
COUNTRY CLUB DRIVE...B6
CREEK VIEW COURT...D9
CROSSPARK ROAD...F8-F9
DEER CREEK COURT...D4-E4**
DEER CREEK ROAD...D3-G5*
DEMPSTER DRIVE...D4-E5
DENALI COURT...E5
DIAMOND MIL CIRCLE...D9
DIAMOND MIL COURT...E3
EAST 2ND AVENUE...B3-B4
EAST 7TH STREET...B3
EAST 9TH STREET...B3
EAST 10TH STREET...B3
EAST 11TH STREET...B4
EAST DOVETAIL DRIVE...B6
EAST DOVETAIL PLACE...B8
EAST FOREVERGREEN ROAD...E11
EAST GRANTVIEW DRIVE...B7-B8
EAST GRANTVIEW LANE...B7
EASTVIEW DRIVE...C5
EDGEWATER DRIVE...A4-B3
EDGEWOOD STREET...C3-C4
FAIRVIEW...E5
FARREL DRIVE...D6-D7
FLAGSTONE COURT...E9
FLINTSHIRE VIEW...A8
FOREST EDGE CIRCLE...D9
FOREST EDGE DRIVE...C9-D9
FOREST EDGE LANE...D9
FOREST GATE CIRCLE...C9*
FOREST GATE DRIVE...B9-C9*
FOREST HILL CIRCLE...C7
FOREST HILL COURT...D7
FOREST HILL TRACE...D7
FOREST RIDGE DRIVE...C9*
FOREST ROAD...D9
FRONT STREET...E11*
GENERRY DRIVE...E6-E7
GENERRY COURT...E7
GLEN HOLLOW COURT...E9
GLEN OAKS DRIVE...E8-E9
GLEN OAKS COURT...E9
GLEN OAKS RIDGE...D8-E9
HARVEST CIRCLE...E9-E9
HEARTLAND DRIVE...F7-G6
HEARTLAND PLACE...F6-F7
HIGH BLUFF COURT...D10
HIGH BLUFF DRIVE...D9
HIGH COUNTRY ROAD...C5
HIGH VIEW CIRCLE...C7
HIGH VIEW ROAD...C7
HIGHLAND PARK AVENUE...C6-C7
HIGHLAND PARK CIRCLE...D8
HIGHWAY 6 (2ND STREET)...B1-I7
HIGHWAY 218...G1-I5
HIGHWAY 965 (CORAL RIDGE AVE)...F4-F11
HILLTOP DRIVE...C5*
HOLIDAY COURT...F7
HOLIDAY LANE...D6
HOLIDAY ROAD...B5-F7
HUGHES STREET...C3-C4
IOWA HIGHWAY 965 (CORAL RIDGE AVE)...F4-F11
INTERSTATE 80...A1-I1
INTERSTATE 80...A4-I1
JAMES STREET...E3-F4
JASPER AVENUE...B-I11
JESSIC LANE...E7-E8**
JONES BOULEVARD...G5-H6
KENAI COURT...E5
KNOWLING DRIVE...B8-C8
KODIAK COURT...E5
LESLIE COURT...E8
LIBERTY CIRCLE COURT...D6
LIBERTY DRIVE...D6
LIBERTY LANE...D6
LINCOLNSHIRE PLACE...A8
LINDSAY COURT...E7**
LYNNCREST CIRCLE...E6
LYNNCREST DRIVE...E5-E7
MAPLEWOOD DRIVE...C9-D9
MEADE AVENUE...A8
MEADOW DRIVE...B9
MERCHANT COURT...H6
MERCHANT STREET...H6
MESQUITE DRIVE...C9-D9
MUDDY CREEK LANE...C8-D9
MULBERRY CIRCLE...D8
MULBERRY COURT...D8
MULBERRY PLACE...D8
MULBERRY STREET...D8
NORCOR AVENUE...E5
NORTH CENTRAL WAY...E4-E5
NORTH CORAL STREET...F6
NORTH DUBUQUE STREET...A8*
NORTH OAK COURT...E7
NORTH LIBERTY ROAD...B9-B11*
NORTH RIDGE COURT...E6
NORTH RIDGE DRIVE...D7-E7
NORTHLAND CIRCLE...D5
OAK LAKE PARK ROAD...C6-D6
OAKDALE BOULEVARD...A7-F8
OAKDALE CIRCLE...E8
OAKDALE COURT...E8
OAKDALE RIDGE...E8
OAKDALE ROAD...D7-E8
OAKLEAF STREET...E4
OAKMONT COURT...E9
OLD FARMSTEAD ROAD...F7-F9***
OLD HICKORY LANE...C6
OLD HICKORY ROAD...C6
OLD HOMESTEAD ROAD...C9
OLDE MCCABE CIRCLE...C3
OLLINGER DRIVE...D9
OZARK RIDGE...D5-D6
PALISADES DRIVE...D6
PARK RIDGE DRIVE...E8
PARKWAY DRIVE...E6
PEMBROKESHIRE DRIVE...A7-A8
PINE CIRCLE...E8
PINE RIDGE...C10
PINE RIDGE COURT...C9
PINE RIDGE ROAD...C6
PIPELINE ROAD...B3**
POPLAR CIRCLE...D8
POPLAR STREET...D8
PORT TALBOT PLACE...A7
POSTAL ROAD...F8**
QUARRY ROAD...B3-B4
REDTAIL BEND...B4-B5*
REDTAIL BEND...B4-B5**
REDTAIL COURT...B5**
REDTAIL DRIVE...B4-B5**
RIDGEWAY DRIVE...F10-F11
ROSEBUD COURT...C8
ROSEMONT DRIVE...D7-E7
RUSSELL DRIVE...F7-G7
RUSSELL SLADE BOULEVARD...B5
SAYLOR CIRCLE...D8
SIXTH COURT...D8
SHADOW LANE COURT...B3**
SIERRA TRACE...C5
SIERRA TRAIL...C5
SHROPSHIRE DRIVE...A8
SOUTH RIDGE COURT...D6
SOUTH RIDGE DRIVE...D4-E8
SOUTHVIEW CIRCLE...C5
SPRINGDALE COURT...D4-D7
STRATFORD COURT...D5
SUMMIT...D5
SWEETING LANE...D5
TERRA LANE...D7-E7**
TIMBER COURT...D7
TIMBER HILLS DRIVE...D6-D7
TIMBER LANE...D7
TIMBER RIDGE COURT...C7
UNIVERSITY PARKWAY...F9
US HIGHWAY 6 (2ND STREET)...B1-I7
VALLEY VIEW...D5
VALLEY VIEW CIRCLE...D5
VALLEY VIEW DRIVE...C5-D6
WALKER WAY...D4-D6
WATERFORD DRIVE...E6
WEDGEWOOD PLACE...E8
WESTCOR COURT...I7
WESTCOR DRIVE...H6-I7
WESTMINSTER CIRCLE...A7
WEST 7TH STREET...C3-C4
WEST FOREVERGREEN ROAD...E11-I11*
WICKHAM CIRCLE...C8
WICKHAM TRACE...D8
WIND RIDGE COURT...D9-D10
WIND RIDGE DRIVE...D9-D10
WINTERPARK DRIVE...D6
WINTERPARK PLACE...D6
WOOLRIDGE DRIVE...D5
ZONING
R-0 ESTATE RESIDENTIAL
R-1 SINGLE FAMILY RESIDENTIAL
R-1B SMALL LOT SINGLE FAMILY RESIDENTIAL
R-2 TWO FAMILY RESIDENTIAL
R-3 MIXED HOUSING RESIDENTIAL
R-4 MULTI-FAMILY RESIDENTIAL
R-5 MOBILE HOME PARK
R-PUD RESIDENTIAL PLANNED UNIT DEVELOPMENT
R-PUD1 RESIDENTIAL PLANNED UNIT DEVELOPMENT ONE
R-PUD2 RESIDENTIAL PLANNED UNIT DEVELOPMENT TWO
C-1 CONVENIENCE COMMERCIAL
C-2 ARTERIAL COMMERCIAL
C-3 GENERAL COMMERCIAL
C-PUD COMMERCIAL PLANNED UNIT DEVELOPMENT
C-PUD1 COMMERCIAL PLANNED UNIT DEVELOPMENT ONE
C-PUD2 COMMERCIAL PLANNED UNIT DEVELOPMENT TWO
I-1 RESEARCH/OFFICE INDUSTRIAL
I-2 LIGHT INDUSTRIAL
I-3 GENERAL INDUSTRIAL
I-PUD INDUSTRIAL PLANNED UNIT DEVELOPMENT
I-PUD1 INDUSTRIAL PLANNED UNIT DEVELOPMENT ONE
I-PUD2 INDUSTRIAL PLANNED UNIT DEVELOPMENT TWO